

B/SPL 6LD/539/2004
Planning Permit No.
APPROVED
SUBJECT TO THE CONDITIONS IN
THIS OFFICE LETTER
No. B/26898/2004 Dt. 3.11.2004
FOR MEMBER SECRETARY
CHENNAI METROPOLITAN
DEVELOPMENT AUTHORITY
CHENNAI - 600 005

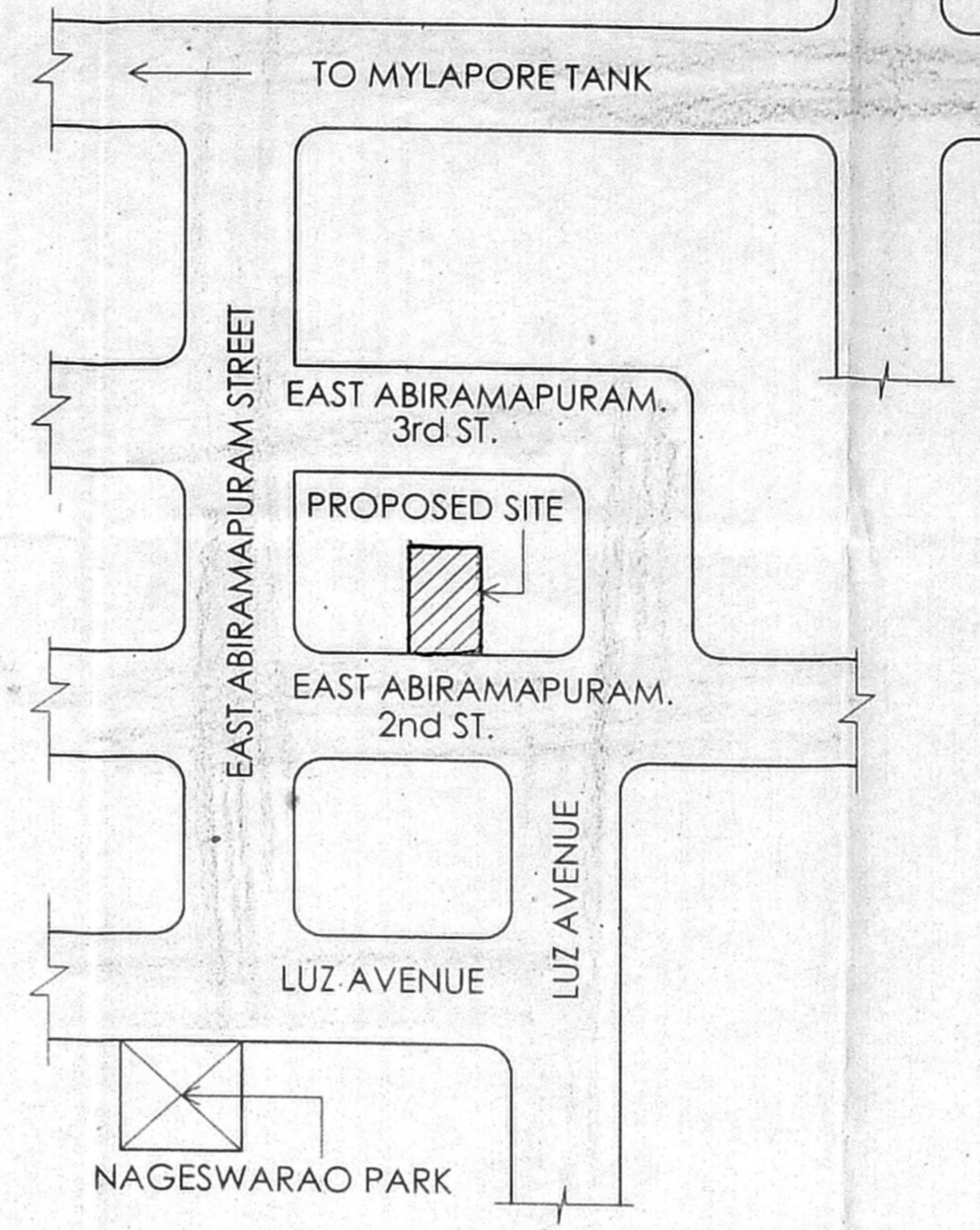
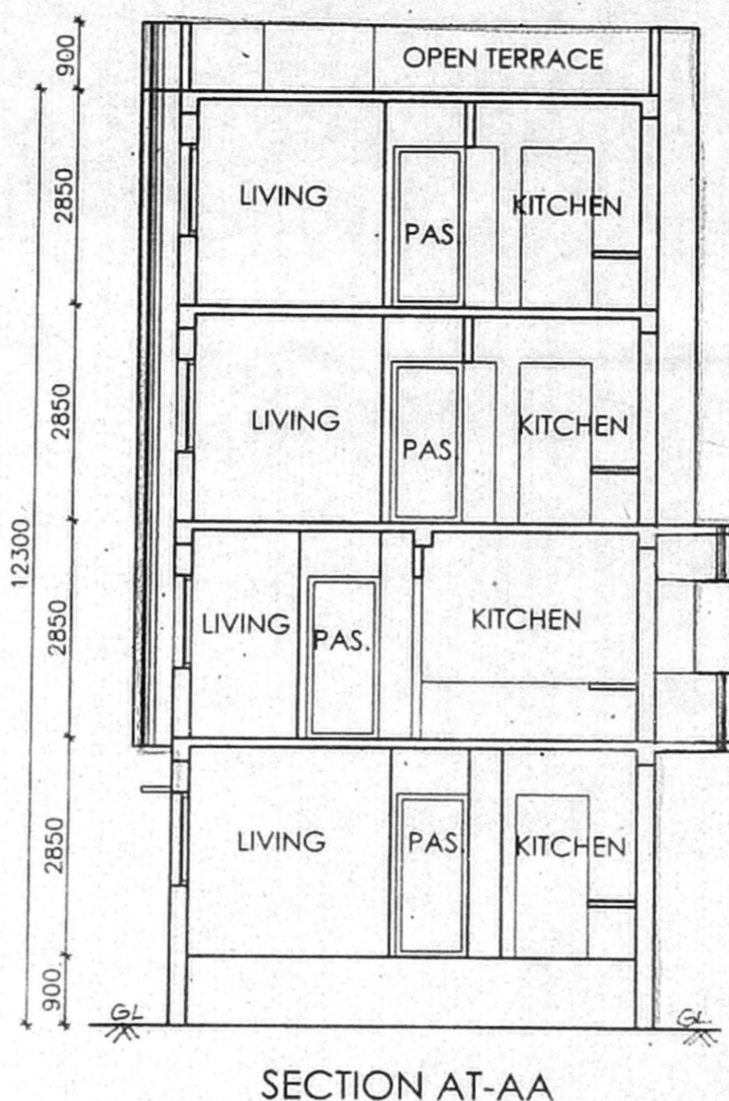

SCHEDULE OF JOINERY			
TYPE	DETAIL	WIDTH	HEIGHT
MD	COUNTRY WOOD FLUSH DOOR	975	2100
D1	COUNTRY WOOD FLUSH DOOR	900	2100
D2	COUNTRY WOOD FLUSH DOOR	750	2100
W	COUNTRY WOOD GLAZED WINDOW	1800	2100
W1	COUNTRY WOOD GLAZED WINDOW	1200	1350
W2	COUNTRY WOOD GLAZED WINDOW	900	1350
KW	COUNTRY WOOD GLAZED WINDOW	1800	1050
FW	COUNTRY WOOD FRENCH WINDOW	2100	2100
V	COUNTRY WOOD VENETIAN BLIND	100	100

Asst. Scrutiny P. A.

SPECIFICATION	
FOUNDATION	R.C.C COLUMN FOOTINGS
BRICK WORK	C.M 1:6 FOR SUPER STRUCTURE
PLASTERING	C.M 1:5 FOR WALLS & 1:3 FOR CEILING
FLOORING	MOSAIC FLOORING
CEMENT PAINT	2.COAT FOR WALLS & 1.EXTRA COAT FOR CEILING
R.C.C	1:2:4 FOR SLABS & LINTELS
WOOD WORK	ALL WOOD WORKS IN BEST QUALITY TIMBER
WEATHERING	8.JELLY LIME MORTAR OVER ROOF
COURSE	SLAB ONE LAYER OF COUNTRY TILES

COLOUR INDEX:	
PROPOSED	[Symbol]
ROAD	[Symbol]
BOUNDARY	[Symbol]
DEMOLITION	[Symbol]

AREA STATEMENT	SQ.MT
TOTAL SITE EXTENT (PATTA)	444.26
TOTAL SITE EXTENT (DOCUMENT)	420.10
GROUND FLOOR	138.131
FIRST FLOOR	159.778
SECOND FLOOR	155.906
THIRD FLOOR	155.906

TOTAL AREA	609.721
F.S.I = 1.372	COVERAGE = 35.96%

PROPOSED RESIDENTIAL BUILDING AT
PLOT NO: 24, DOOR NO: 16, 2nd STREET,
EAST ABIRAMPURAM, MYLAPORE
CHENNAI. IN OLD R.S. NO. 3581/E, AS PER DOC.
3581/B AND 3579/A AS PER PATTA.
BLOCK NO-71
MYLAPORE VILLAGE.

NORTH POINT
DRAWN: K. Kalai muni
DATE: 12.08.04
SCALE: 1:100
FILE: ABIRAMA PURAM

OWNER/POWER OF ATTORNEY SIGNATURE
P. Madhu Sridhar Reddy
P. Madhu Sridhar Reddy

ARCHITECT
W. ANAND
Arch., M.B.M., A.I.A.
ARCHITECTS & ENGINEERS CONSULTANTS
Council Reg. No. CA/68/111-5
18, 6th Cross Street,
Indira Nagar, Adyar,
Chennai-600 010.
Tel: 91 44 4420616/17

